

life after midnight

FRIDAY, SEPTEMBER 18, 2009

Woodward Gallery | The Early Works of Keith Haring

Woodward Gallery currently presents works from Keith Haring's early years in New York City. For those of you unfamiliar with the name, Keith Haring is one of the most respected New York City street artists of all time. Keith was born May 4, 1958 in Reading, Pennsylvania. Haring was an artist and social activist whose work responded to the New York City street culture of the 1980s.

The exhibition is a playful body of work that consists of "some unique subway drawings, studio interiors and other never-before-exhibited works of art will further underscore Haring's outstanding contribution, impact and relevance to art today". I would not be able to do this post any justice so I have included the galleries exhibition catalogue.

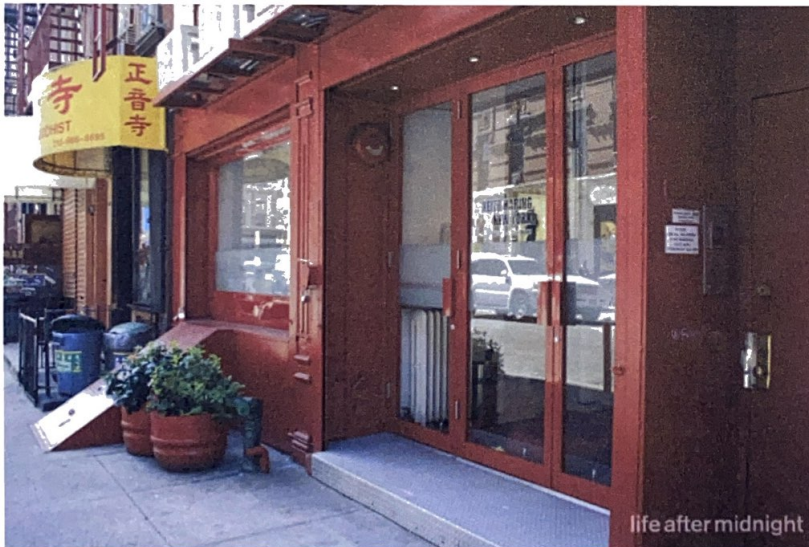

During 1978-1980, Haring's first years in New York, the art scene was moving out of established art galleries and museums and into nontraditional public spaces. The then-gritty actuality of NY was more vital than its gallery culture. Haring had adapted a quote from Artist Jean Dubuffet, "For myself, I aim for an art which would be in immediate connection with daily life which would start from our daily life and which would be a very direct and very sincere expression of our real life and moods."



In 1978, Haring enrolled in School of Visual Arts (SVA) and refined his cartoon drawings. In 1979, he began to participate more in downtown culture, tuning into graffiti writers who spray-painted their tags or wrote with thick markers on the sides of subway cars or city walls. The young urban kids were being pulled into the expanding network of alternative art spaces. Haring additionally became involved with hip-hop culture, break dancers, the downtown clubs and DJs.

Riding the subway from his uptown apartment to the clubs, Haring noticed black paper hanging next to advertisements in the cars, awaiting the next ad. He used this opportunity to draw in chalk on the black paper with all sorts of childlike imagery: barking dogs, babies, unisex figures, spaceships, TV sets, etc. The outline style of imagery could be appreciated individually as cartoon cels or together to form a narrative. The subway drawings magnify Haring's cartoons into a new Pop Art that at once was urban narrative, science fiction and hieroglyphics. These subway drawings initiated his first one man shows.

Haring's work transcends the barrier between graffiti drawings and the world of fine art. His early chalk art on subway walls and sociopolitical murals were a response to New York street culture. Woodward Gallery will feature work from Keith Haring's initial creative output in NYC.

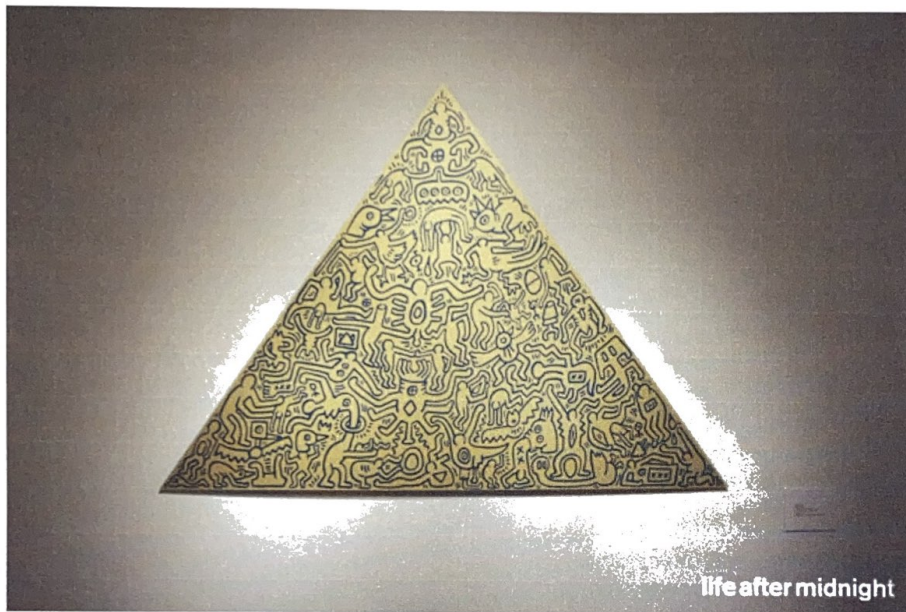

It is amazing what you can learn when you stop and take a minute. The exhibition focused on Keith's first apartment and studio space at 325 Broome. I have walked by this spot between Chrystie and Bowery numerous time and never realized the significance. Haring died of AIDS related complications at the young age of 31.

The show runs until October 30th at Woodward Gallery (133 Eldridge). Woodward is open Tuesday - Saturday 11:00 am - 6:00 pm and Sunday 12:00 pm - 5:00 pm.

POSTED BY LIFE AFTER MIDNIGHT AT 9/18/2009 03:17:00 PM